

Bio-Magnetic Resonance, Inc.
30781 Stephenson Highway
MADISON HEIGHTS, MI 48071
(248) 585-5115
FAX (248) 585-0234

The Imaging Center
15670 Southfield Road
ALLEN PARK, MI 48101
(313) 294-2897
FAX (313) 294-2915

Bio-Magnetic Resonance, Inc.
25100 Kelly Road
ROSEVILLE, MI 48066
(586) 445-4900
FAX (586) 445-4902

Biomagnetic Imaging Center
960 River Centre Drive
PORT HURON, MI 48060
(810) 966-8523
FAX (810) 966-5056

The Imaging Center
4447 Talmadge, Suite H
TOLEDO, OH 43623
(888) 674-8653
FAX (888) 674-8650

(888) MRI-TODAY
(674-8632)
www.biomagmri.com

EXAM DATE: 11/20/2008

PATIENT NAME: [REDACTED]

PATIENT ID: [REDACTED]

LOCATION: THE IMAGING CENTER OF ALLEN PARK

SEX: M
DOB: 06/03/1955

REFERRING PHYSICIAN: [REDACTED]

EXAMINATION: CERVICAL SPINE MRI

FINAL REPORT

CLINICAL HISTORY:

53-year-old male with numbness and pain radiating down left arm.

MR IMAGING PROTOCOL:

Multiplanar, multisequence MR images were obtained of the cervical spine. No similar previous studies are available for comparison at this time.

MR FINDINGS:

The cervical vertebral column is of normal alignment. The bone marrow signal is normal. The vertebral bodies are of normal configuration, size and signal. The craniocervical junction is normal. The cord is of normal course, caliber and signal.

C2/C3: Disc height and hydration are normal. Disc contour is normal. The central canal is normal in AP diameter. The neural foramina and the exiting nerve roots show no abnormality.

C3/C4: Disc height and hydration are normal with minimal disc bulge. The central canal is normal in AP diameter. The neural foramina and the exiting nerve roots show no abnormality.

C4/C5: Decreased disc height and hydration with diffuse disc bulge with effacement of the ventral subarachnoid space and neural foraminal narrowing bilaterally, right greater than left. No central stenosis.

C5/C6: Left paracentral disc protrusion with mass effect on the thecal sac and extension into the left neural foramen with mass effect on the left exiting nerve root.

Dictated: Sehgal, Vivek MD 11/20/2008 05:49 PM
Transcribed: Zamojski, Jenny 11/20/2008 06:23 PM
Electronically signed: Sehgal, Vivek MD 11/20/2008 06:24 PM

EXAM DATE: 11/20/2008

PATIENT NAME: [REDACTED]

SEX: M

PATIENT ID: [REDACTED]

DOB: 06/03/1955

LOCATION:

THE IMAGING CENTER OF ALLEN PARK

Bio-Magnetic Resonance, Inc.

30781 Stephenson Highway

MADISON HEIGHTS, MI 48071

(248) 585-5115

FAX (248) 585-0234

The Imaging Center

15670 Southfield Road

ALLEN PARK, MI 48101

(313) 294-2897

FAX (313) 294-2915

Bio-Magnetic Resonance, Inc.

25100 Kelly Road

ROSEVILLE, MI 48066

(586) 445-4900

FAX (586) 445-4902

Biomagnetic Imaging Center

960 River Centre Drive

PORT HURON, MI 48060

(810) 966-8523

FAX (810) 966-5056

The Imaging Center

4447 Talmadge, Suite H

TOLEDO, OH 43623

(888) 674-8653

FAX (888) 674-8650

(888) MRI-TODAY

(674-8632)

www.biomagmri.com

C6/C7: Disc height and hydration are normal. Disc contour is normal. The central canal is normal in AP diameter. The neural foramina and the exiting nerve roots show no abnormality.

C7/T1: Disc height and hydration are normal. Disc contour is normal. The central canal is normal in AP diameter. The neural foramina and the exiting nerve roots show no abnormality.

IMPRESSION:

1. Broad-based diffuse disc bulge with effacement of the ventral subarachnoid space and neural foraminal narrowing bilaterally at C4/C5, best seen on series 4, image 13.
2. Left paracentral disc protrusion with extension into the left neural foramen with mass effect on the left hemicord and the left exiting nerve root at C5/C6, best seen on series 4, image 17.

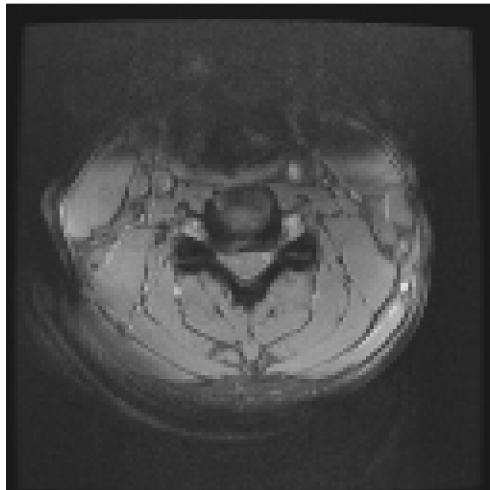

Series 4, Image 13

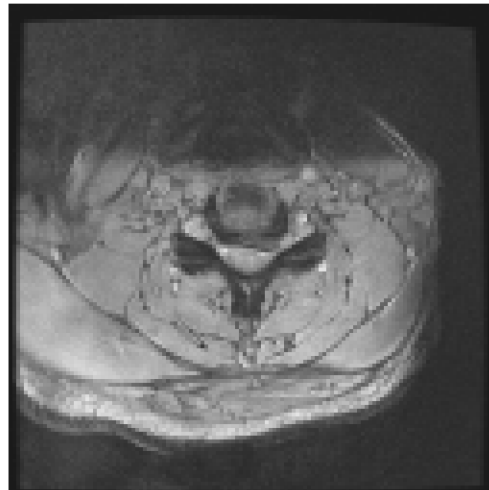

Series 4, Image 17

Thank you for your referral.

Dictated: Sehgal, Vivek MD 11/20/2008 05:49 PM

Transcribed: Zamojski, Jenny 11/20/2008 06:23 PM

Electronically signed: Sehgal, Vivek MD 11/20/2008 06:24 PM